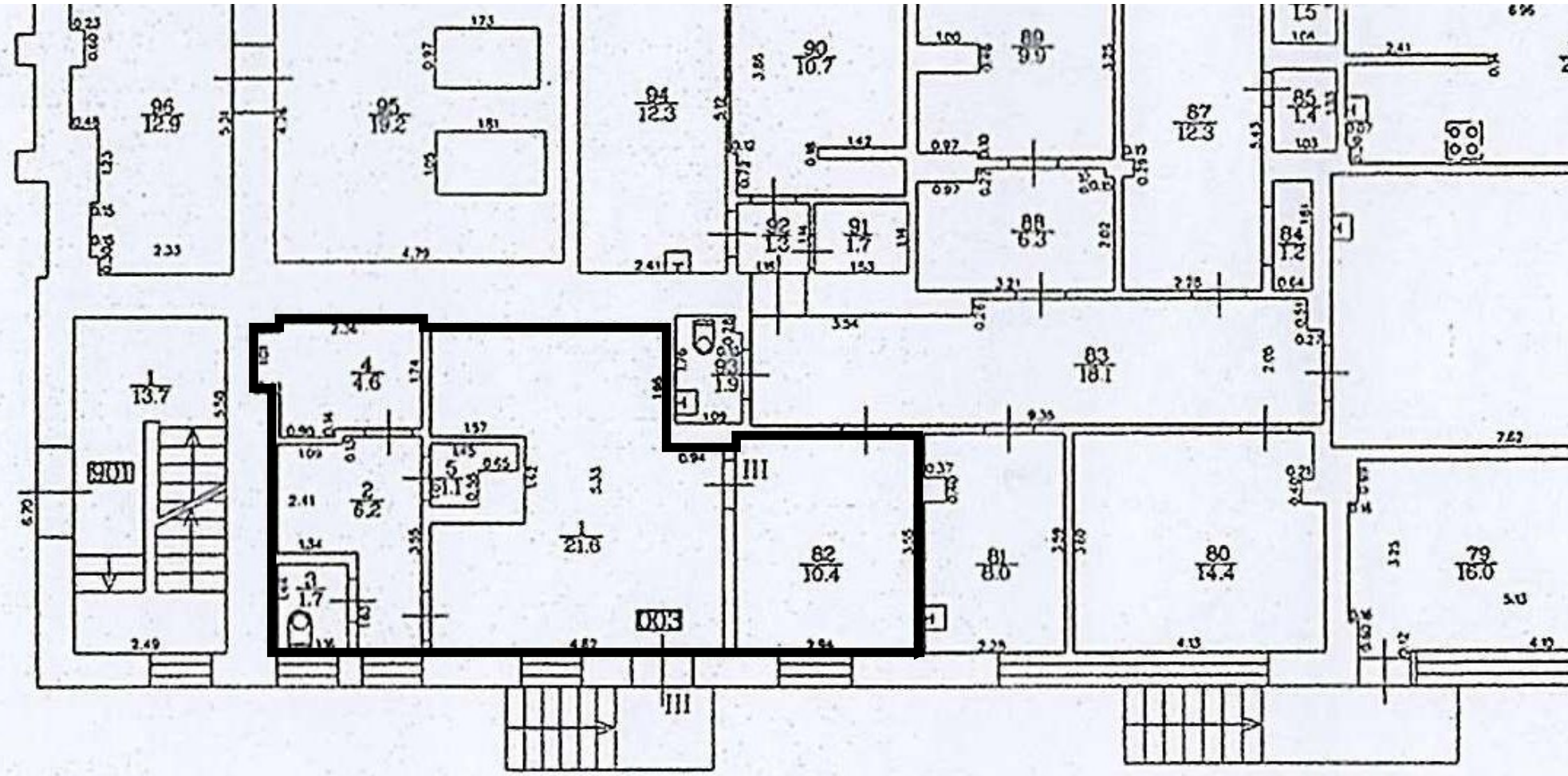

96
12.9
95
19.2
94
12.3
90
10.7
89
9.9
87
12.3
85
1.4
92
1.3
91
1.7
88
6.3
84
1.2
1
13.7
901
4
4.6
93
1.9
83
18.1
2
6.2
5
1.1
1
21.6
III
82
10.4
81
8.0
80
14.4
79
16.0
3
1.7
003
III